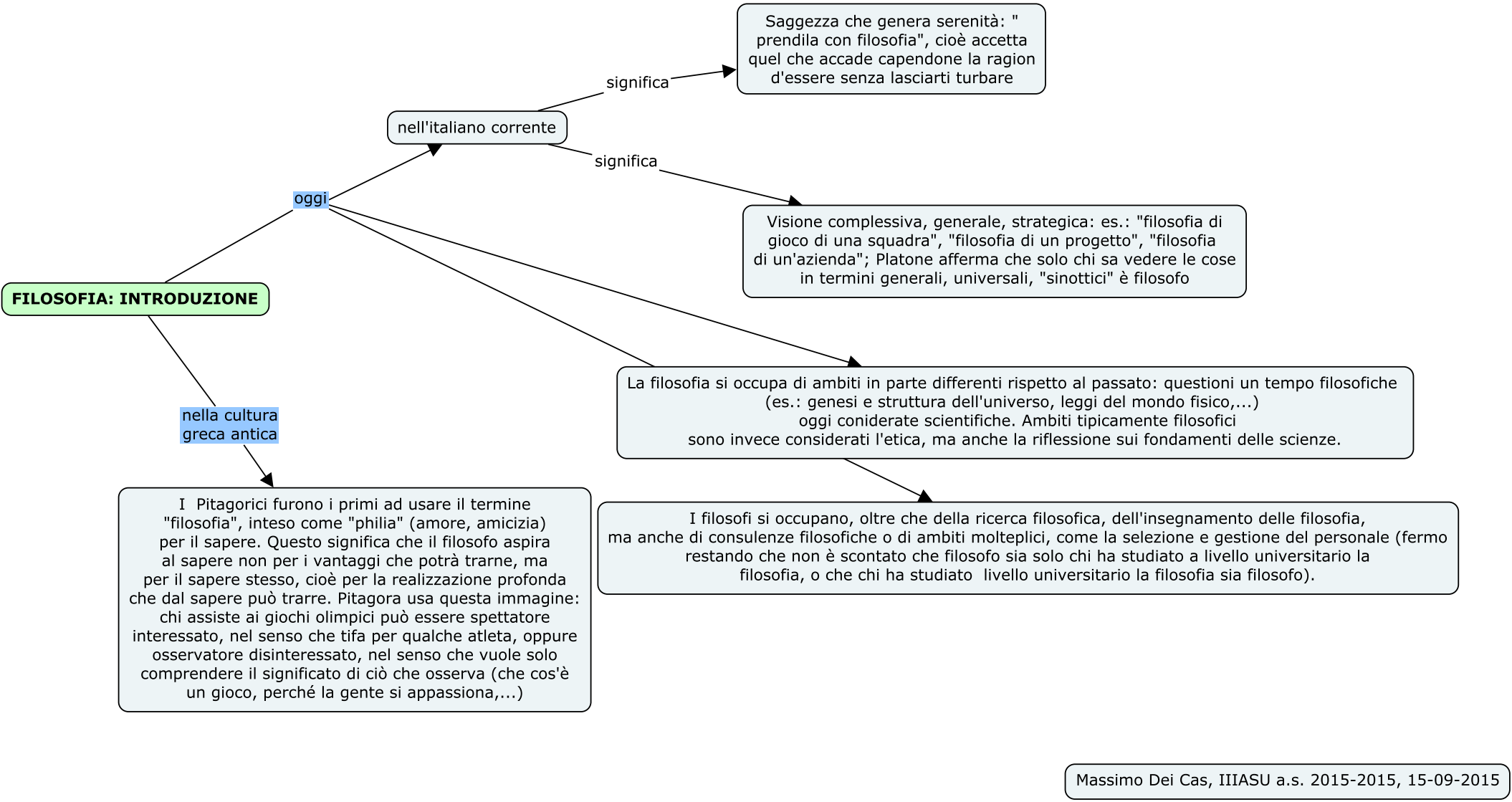

Massimo Dei Cas, IIIASU a.s. 2015-2015, 15-09-2015